

PROPOSED SHOPPING FOR MR. A. RAJALAVATHI IN PLOT NO. 21

AT KALAIMARAI NAGAR, ERKATTUTHANJAL

MMDA APPROVED NO. EPP No. 43
E.O.

PLAN SHOWING THE PROPOSED
CONSTRUCTION OF SHOPS IN PLOT
NO. 21 OF S.NO. 15, S.NO. 31/2 OF
ERKATTUTHANJAL VILLAGE IN
KALAIMARAI NAGAR, MADRAS.

Received of Rs. 2000/-
for plan 2 m. 0000/-

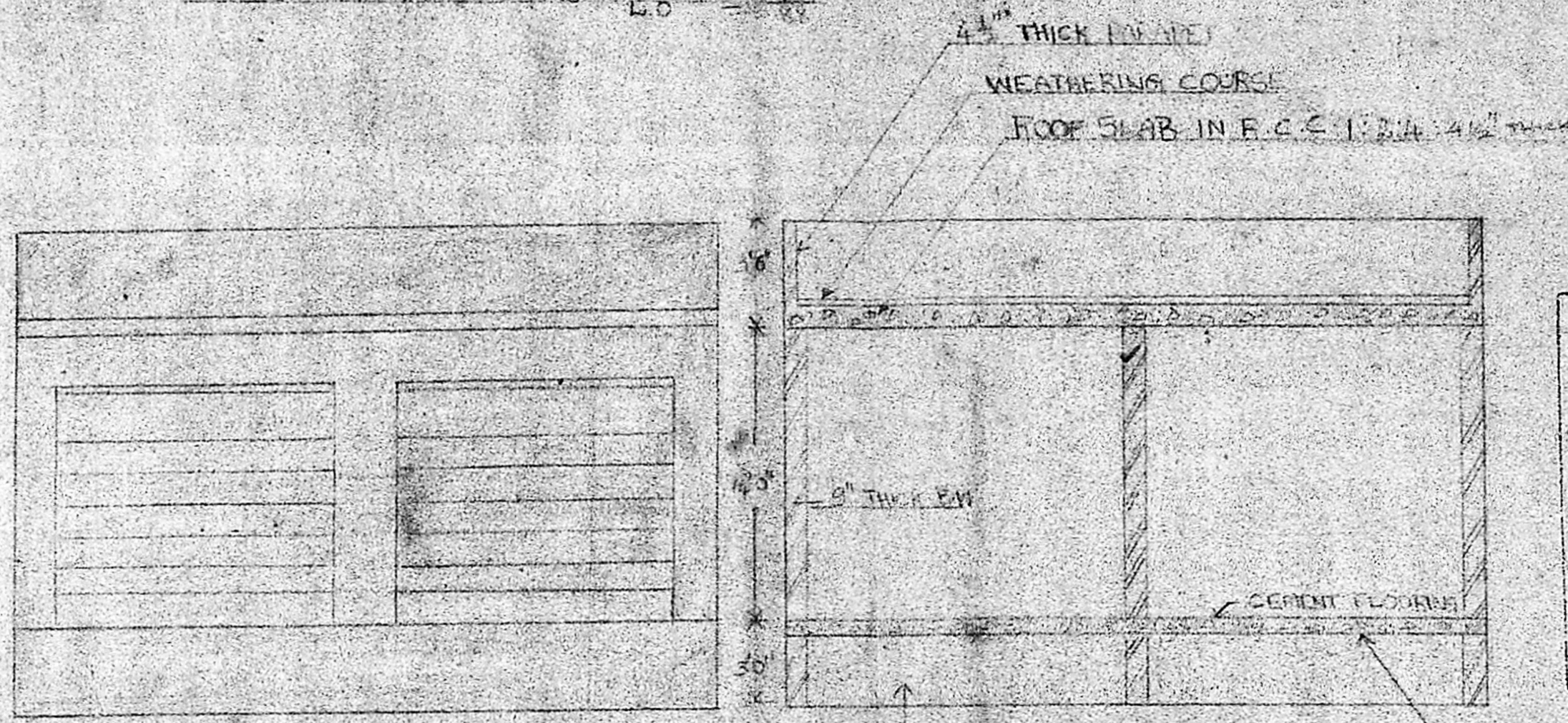

MMDA (A)/PP NO. /
C.N. A3/12429/90
A.P.
PART I
PART I
A.P. D.P.

FRONT ELEVATION

SECTION AT AA

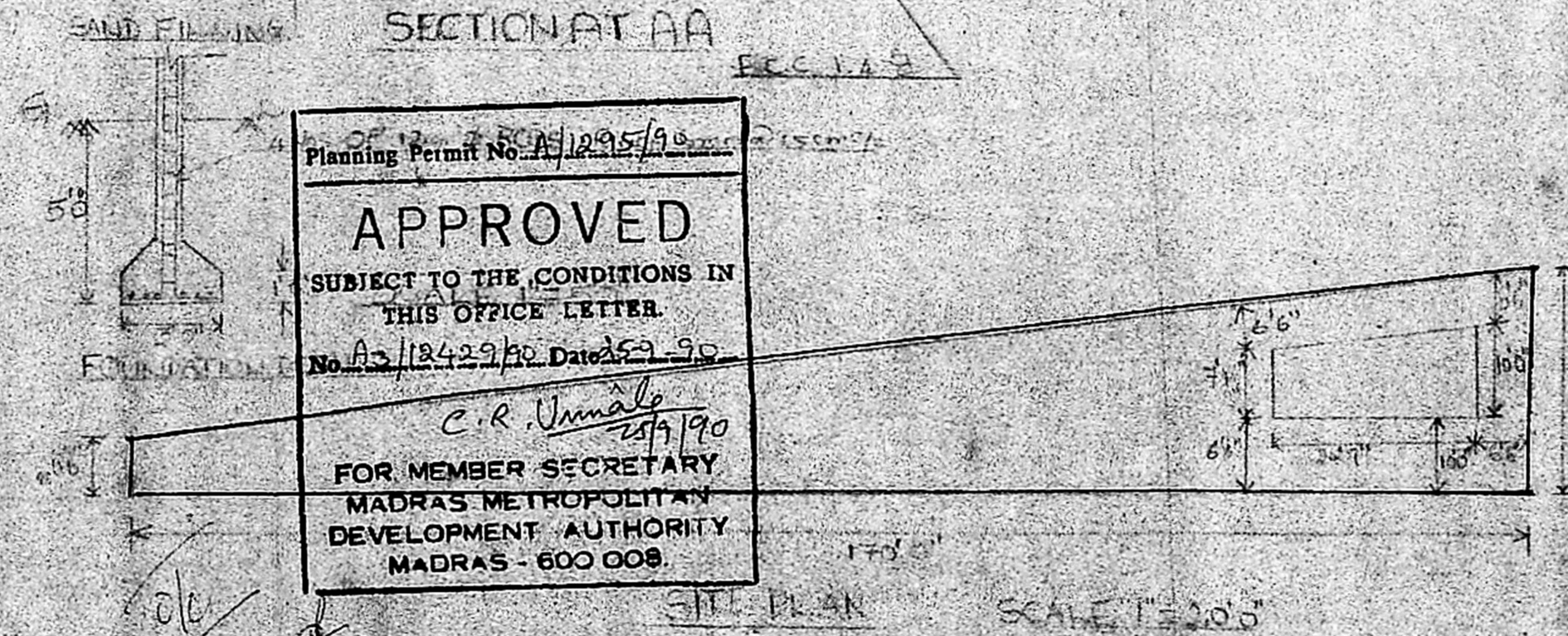

SITE PLAN SCALE 1"=20'0"

- FOUNDATION IN S.W. WITH GRADE
- WALLS PLASTERED WITH 1/2"
- CEILING PLASTERED IN 1/4"
- LINER BEAM IN F.C.S. 1:2:4
- WEATHERING COURSE BELOW TILES

AREA STATEMENT

PLOT AREA 50' x 50' = 2500 SQ. FT.
PLINTH AREA 5' x 50' = 250 SQ. FT.
COVER TILES

- PROPOSAL SHOWN IN
- ROADS SHOWN IN
- SCALE 1"=50'

OWNER A. Rajalavathi

LICENSED SURVEYOR

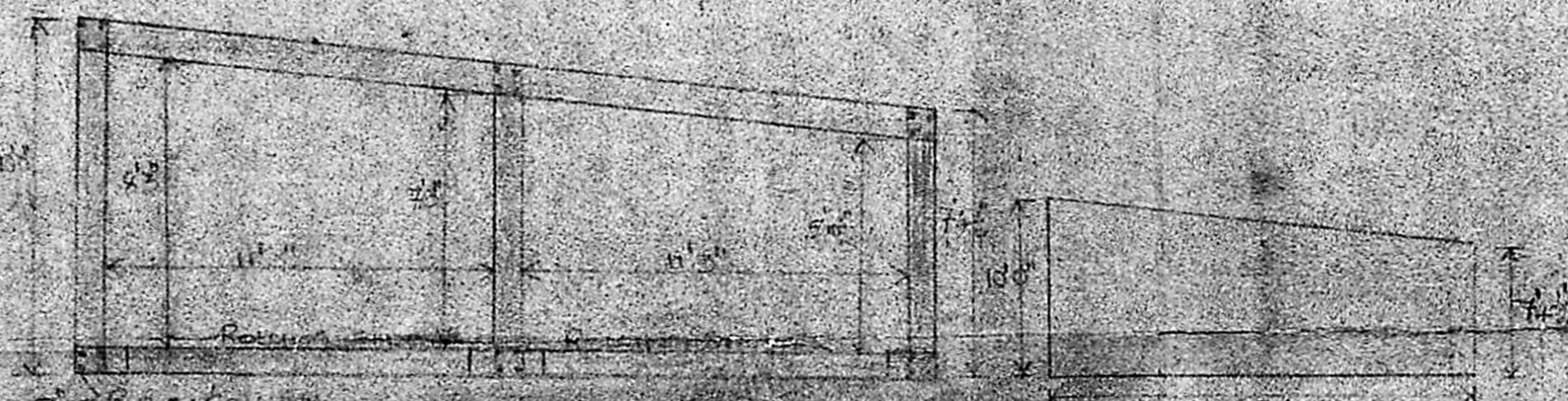

PLAN

TERRACE PLAN

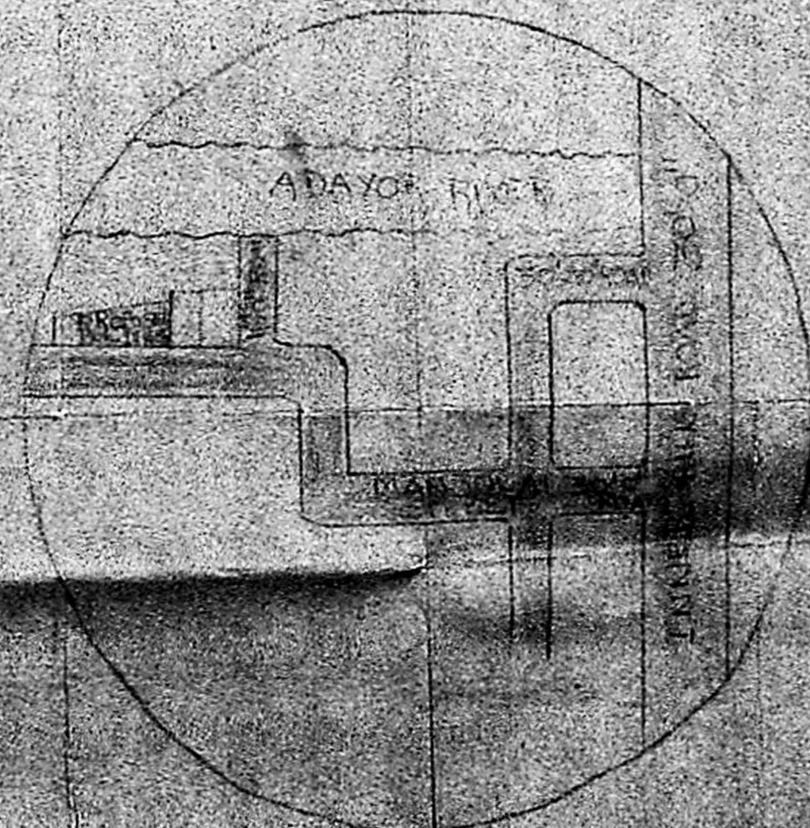

TOP PLAN

THOTHADRI
Ass. Civil Engineer (Retd.)
Consulting Civil Engineer & Contractor
(Prof. No. 53, 53 Regd. No. 515)
CLASS LICENSED SURVEYOR (CLASS OF SURV.)
28, Venkatchala Naicken St, Madras 20